



HEIGHT IN REFERENCE TO CCZM ISSUED BY AAI = 33.00 M.

COORDINATES IN WGS 84 AND SITE ELEVATION (AMSL) -

POINT NO.	CO-ORDINATES IN WGS 84		SITE ELEVATION (AMSL)
	LATITUDE	LONGITUDE	
1	22°29'19.1"N	88°22'45.9"E	9.00 M.
2	22°29'18.9"N	88°22'46.0"E	

STATEMENT IS TRUE & CORRECT IN ALL RESPECT AND IF AT ANY TIME FOUND OTHERWISE, THEN WE SHALL BE LIABLE FOR WHICH THE APPROPRIATE AUTHORITY RESERVE THE RIGHT TO TAKE ACTION AGAINST US AS PER LAW.

NAME OF OWNER / APPLICANT: **SRI SHANKAR DAS PROP. OF M/S SHINE ENTERPRISE C.A. OF SRI RABINDRA HALDER & 9 OTHERS.**

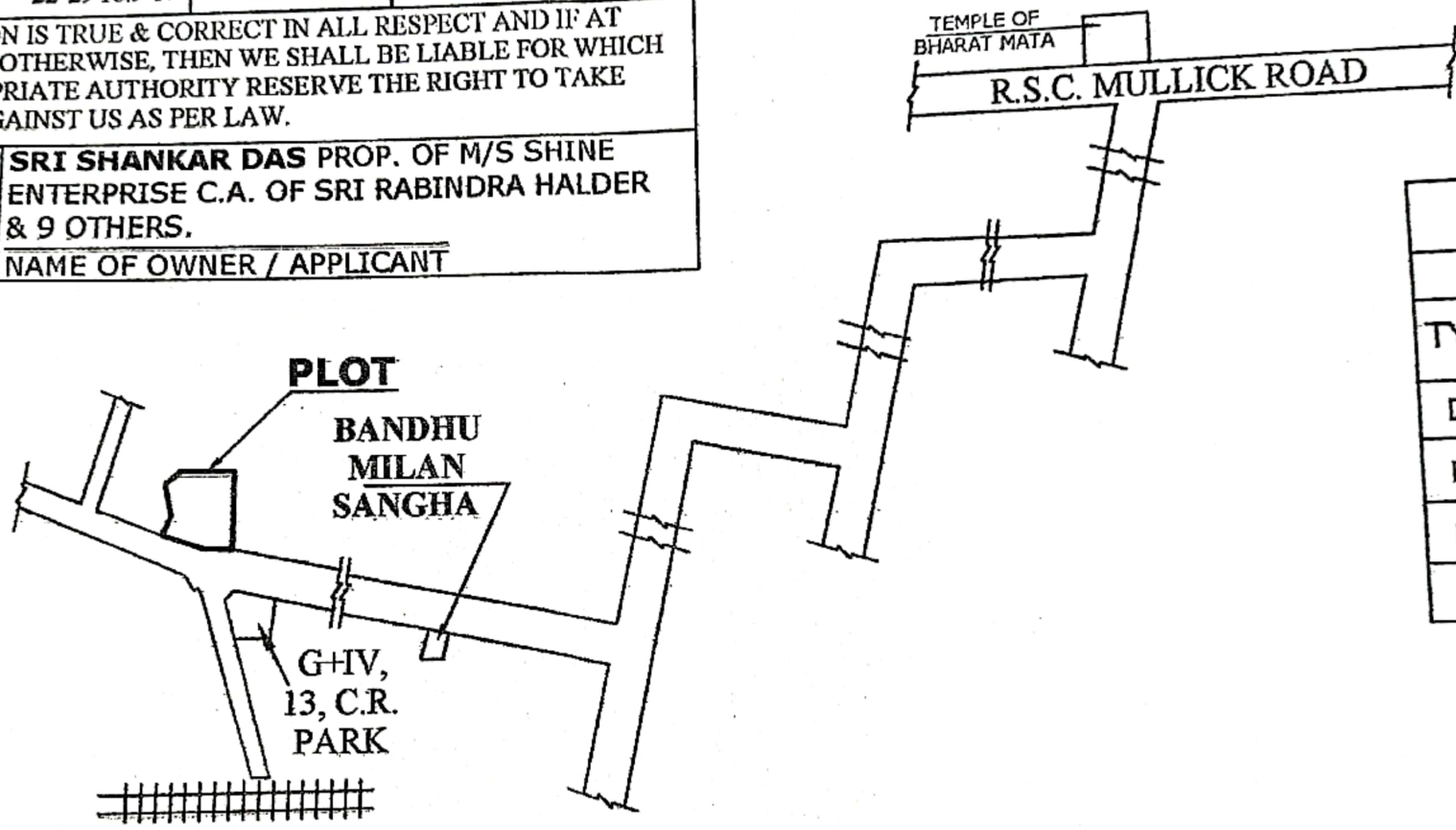

KEY PLAN
SCALE-1:4000

6772

DECLARATION

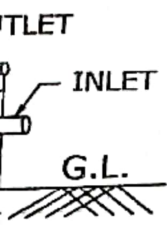

3:6)
F.S.

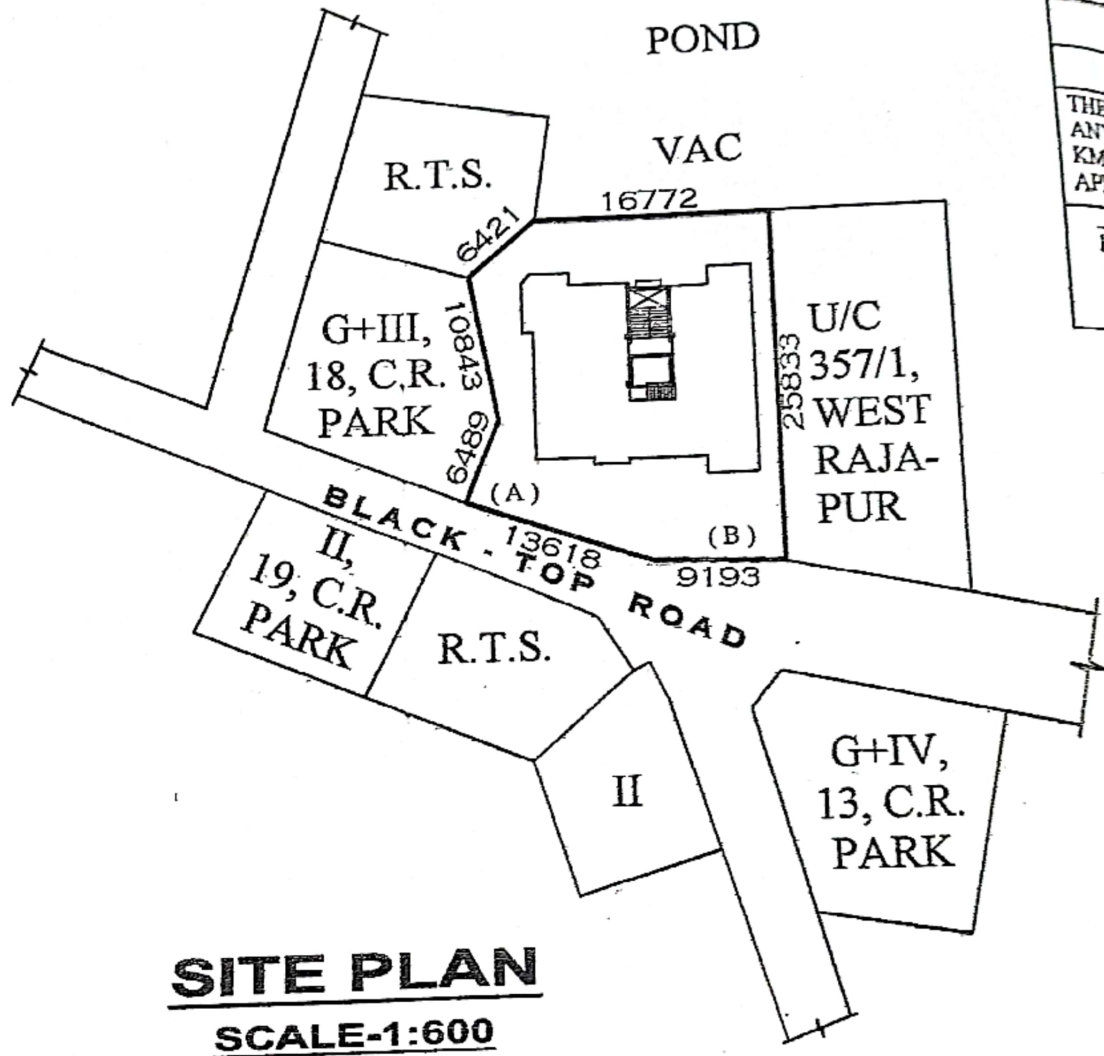

SITE PLAN
SCALE-1:600

PERMISSIBLE HEIGHT IN	
SITE CO-ORDINATES IN W	
REFERENCE POINTS MARKED IN SITE PLAN OF THE PROPOSAL.	
(A)	
(B)	
THE ABOVE INFORMATION ANY STAGE, IF IS FOUND KMC AND OTHER APPRO APPROPRIATE ACTION A	
HIRANMOY SARKAR (L.B.S. NO. - 1016/1) NAME OF L.B.S.	

6421

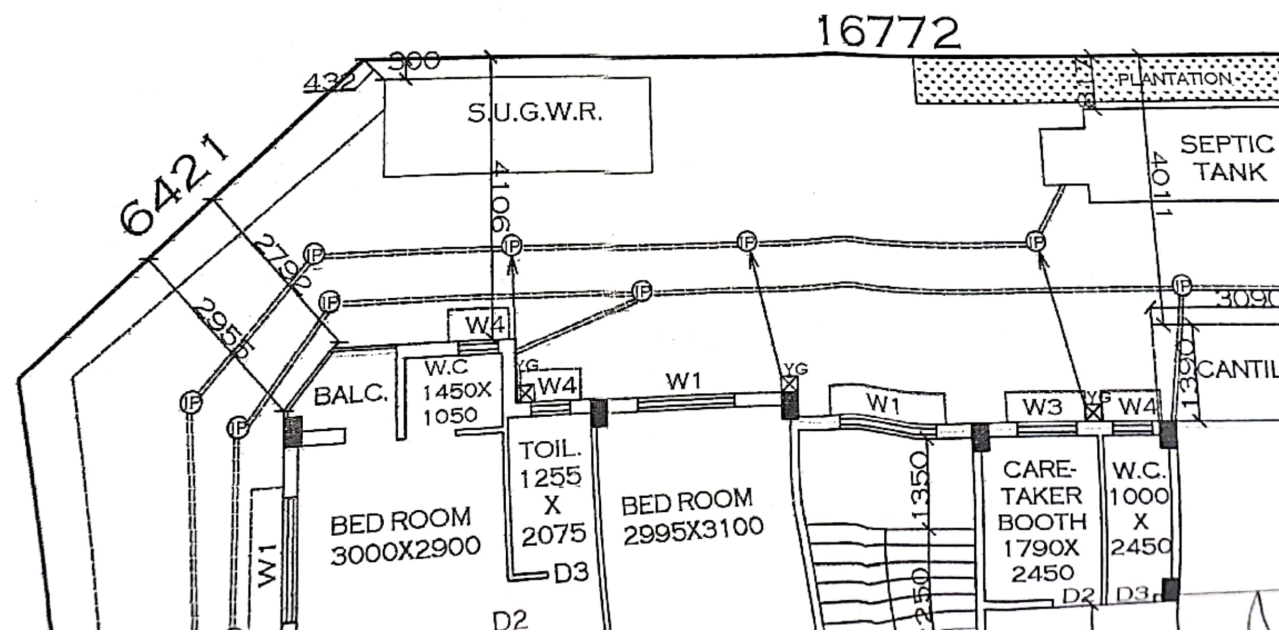
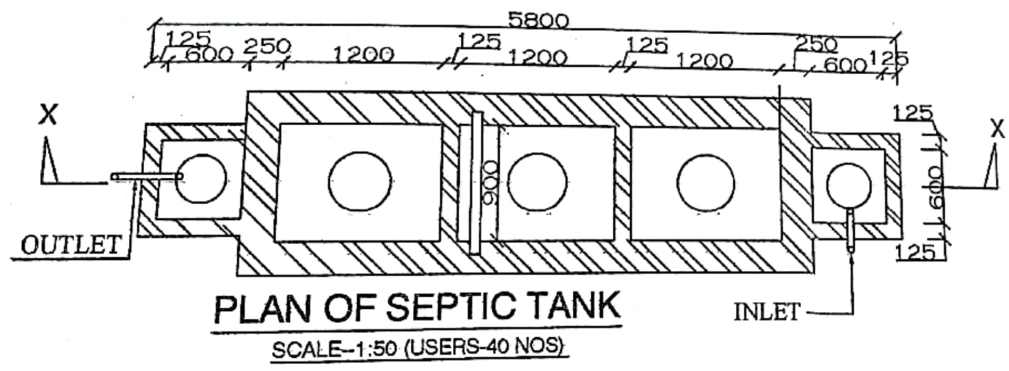
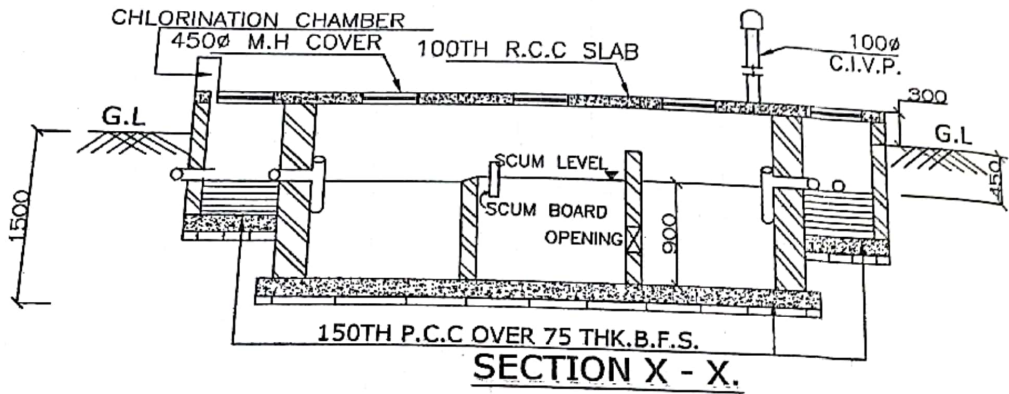
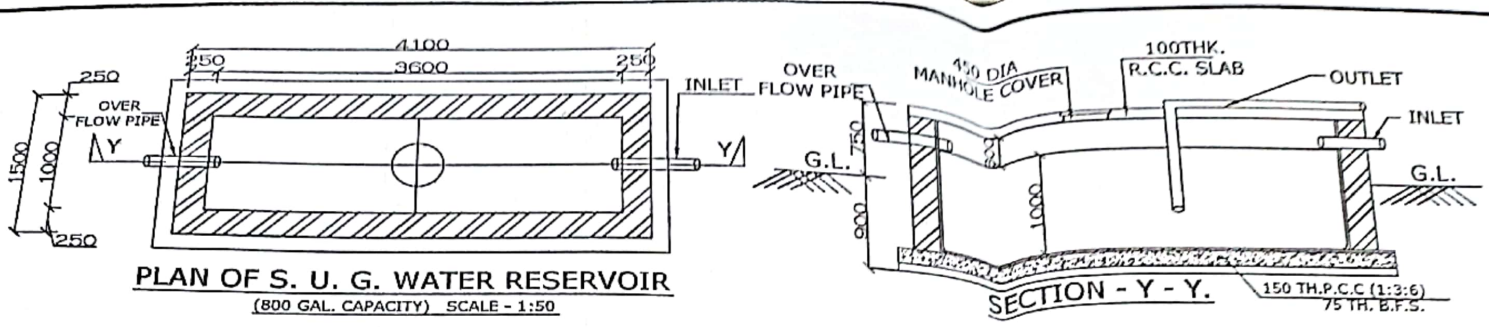

3RD FLOOR	NIL	2.938 SQM.
4TH FLOOR	NIL	11.752 SQM.
TOTAL	NIL	

ENGINEER.

APPLICANT -

RESPONSIBILITY

BEFORE DURING
CONSTRUCTION OF BUILDING.
CONNECTIONS OF L.B.S. AND
OF THE BUILDING

RESPONSIBLE FOR
BUILDING AND

IF ANY ARE FOUND FAKE,
IT WILL VOID THE SANCTION

VALID DURING
CONSTRUCTION OF PREMISES

PLAN OF PROPOSED G+IV STORIED
RESIDENTIAL BUILDING UNDER SEC.
393A OF K.M.C. ACT. 1980 COMPLYING
B/R 2009 AT PREMISES NO. - 75,
CHITTARANJAN COLONY - A, WARD
NO.- 102, BOROUGH NO.- XII, UNDER
R.S. & L.R. DAG NO. - 303, L.R. KHATIAN
NO.- 2084, 2083, 2082, 2081, 2080,
2079, 2078, 2077, 2076 & 2075, MOUZA-
RAJAPUR, J.L. NO.- 23, P.S.- JADAVPUR,
KOLKATA - 700032.

FOR M/S SHINE
INDRA HALDER

APPLICANT

B.P. NO. - 2023120305
SANCTION DATE- 10.10.2023
VALID UPTO- 09.10.2028

SHIBU ROY
10

**SHIBA PRASAD
JANA**



Digitally signed by SHIBA
PRASAD JANA

Date: 2023.10.10 17:50:54 +05'30'

DIGITAL SIGN. OF E.E.

SHEET NO. - 2 OF 2

